modular



Kunde _____ Menge _____

Projekt _____ Lage _____

ROC 700

Modell: R70/40PLN/A **Cod:** MP01734143002

Technische Daten

Modularer Aufbau:	Auf offenem Schrank
Abmessungen (mm):	400x730x870
Nettovolumen (m3):	0,254
Verpackungsabmessungen (mm):	480x856x1075
Bruttogewicht (kg):	35,1
Bruttovolumen (m3):	0,442

Eigenschaften

Platte:	Aus Edelstahl AISI 304 mit Dicke 20/10 mm

In order to constantly offer the best possible products we reserve the right to make changes on technical specifications without incurring any obligation for equipment previosly or subsequently sold.

Neutral Element, auf offenem Schrank

Technische Zeichnung

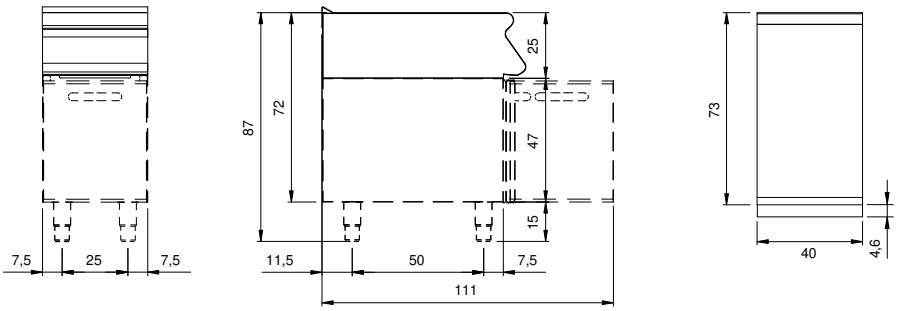

In order to constantly offer the best possible products we reserve the right to make changes on technical specifications without incurring any obligation for equipment previosly or subsequently sold.